

**E - ACHMORE**

Please note images shown are example finishes. Individual plot finishes vary - please ask our Sales advisor for specific plot external detailing.

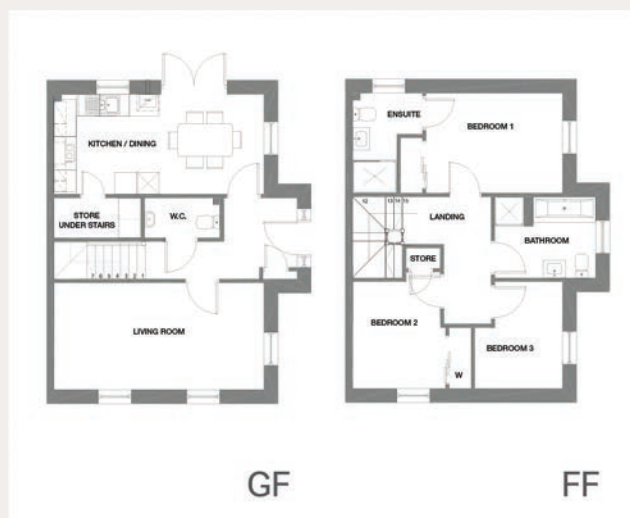

**GROUND FLOOR PLAN**

Living Room	5700 x 2905mm
Dining Room	2964 x 2718mm
Kitchen	2718 x 2763mm
W.C.	2041 x 1088mm

**FIRST FLOOR PLAN**

Bedroom 1	3720 x 2718mm
Ensuite	2718 x 1204mm
Bedroom 2	2918 x 2396mm
Bedroom 3	2906 x 2400mm
Bathroom	2745 x 2188mm

## SITE PLAN

Please note images show example external finishes.  
Individual plot finishes vary – please ask our Sales advisor for specific plot external detailing.

### PLOT NUMBERS 12 / 16 / 32 / 53

<b>A</b>	BALBIRNIE	2 BED SEMI	<b>F</b>	ARDBLAIR	3 BED DETACHED SG
<b>B</b>	KINTRAW	3 BED SEMI	<b>G</b>	DUNBEATH	4 BED DETACHED SG
<b>C</b>	CULLERLIE WITH PORCH	3 BED SEMI	<b>H</b>	CALLANISH	4 BED DETACHED SG
<b>D</b>	CULLERLIE WITH CANOPY	3 BED SEMI	<b>J</b>	LOCHBUIE	4 BED DETACHED SG+
<b>E</b>	ACHMORE	3 BED SEMI	<b>K2</b>	ORMAIG	4 BED DETACHED SG*



All images and floorplans are for illustrative purposes only. Care has been taken to ensure the accuracy of information provided. Dimensions given are correct at time of print but should not be used for ordering flooring or furnishing items. External finishes may vary – please check with your Sales Advisor for individual plot details. Images, photographs

